

IE04517A – Coverage Plot Summary

T-Mobile

09/10/2021

T-Mobile Coverage – IE04517A (SHOWING COVERAGE OF THIS SITE ONLY)

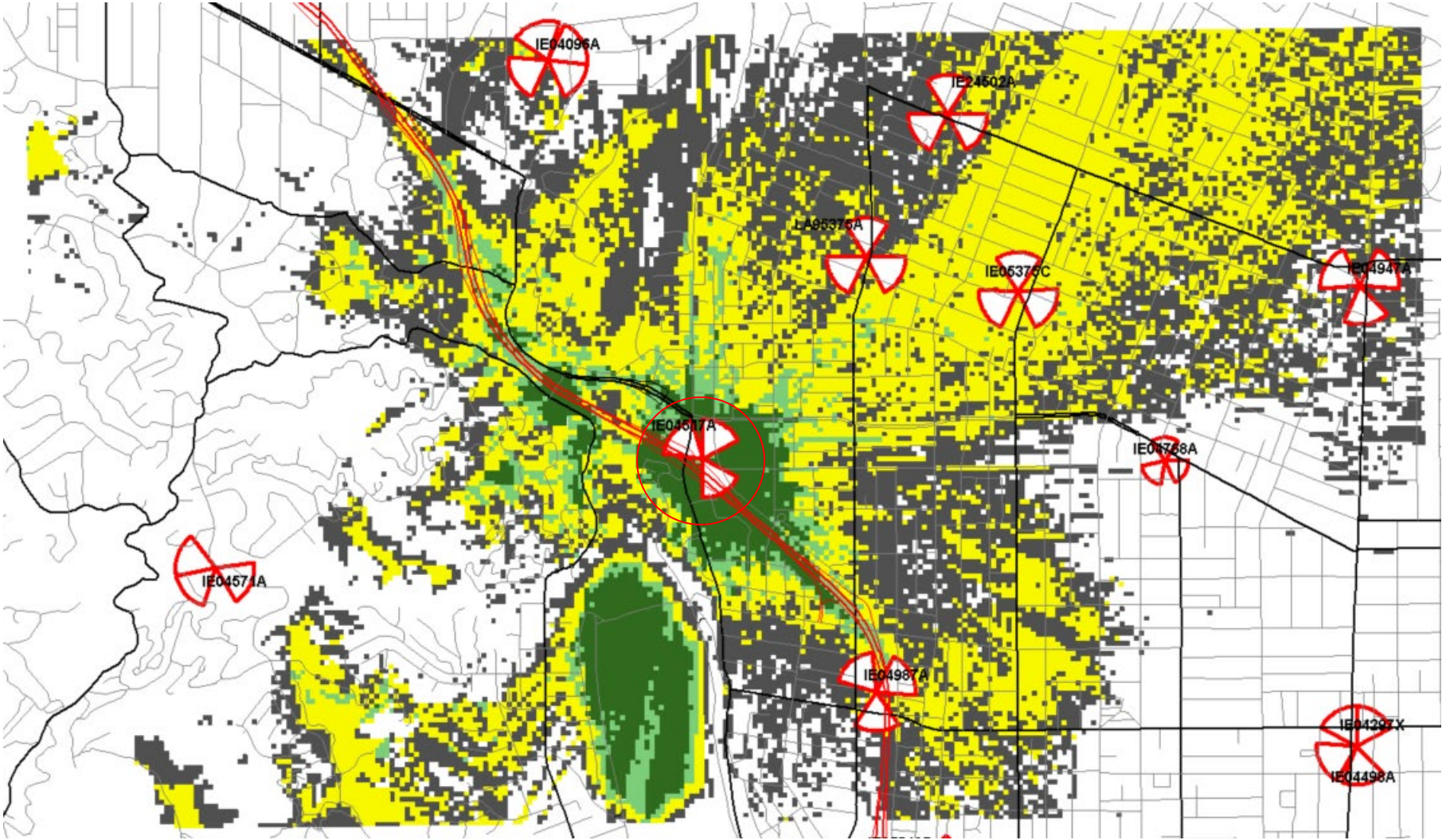

Indoor commercial ■ Indoor residential ■ In vehicle ■ Outdoor ■

Existing Coverage with IE04517A – Combined coverage of all T-Mobile Sites

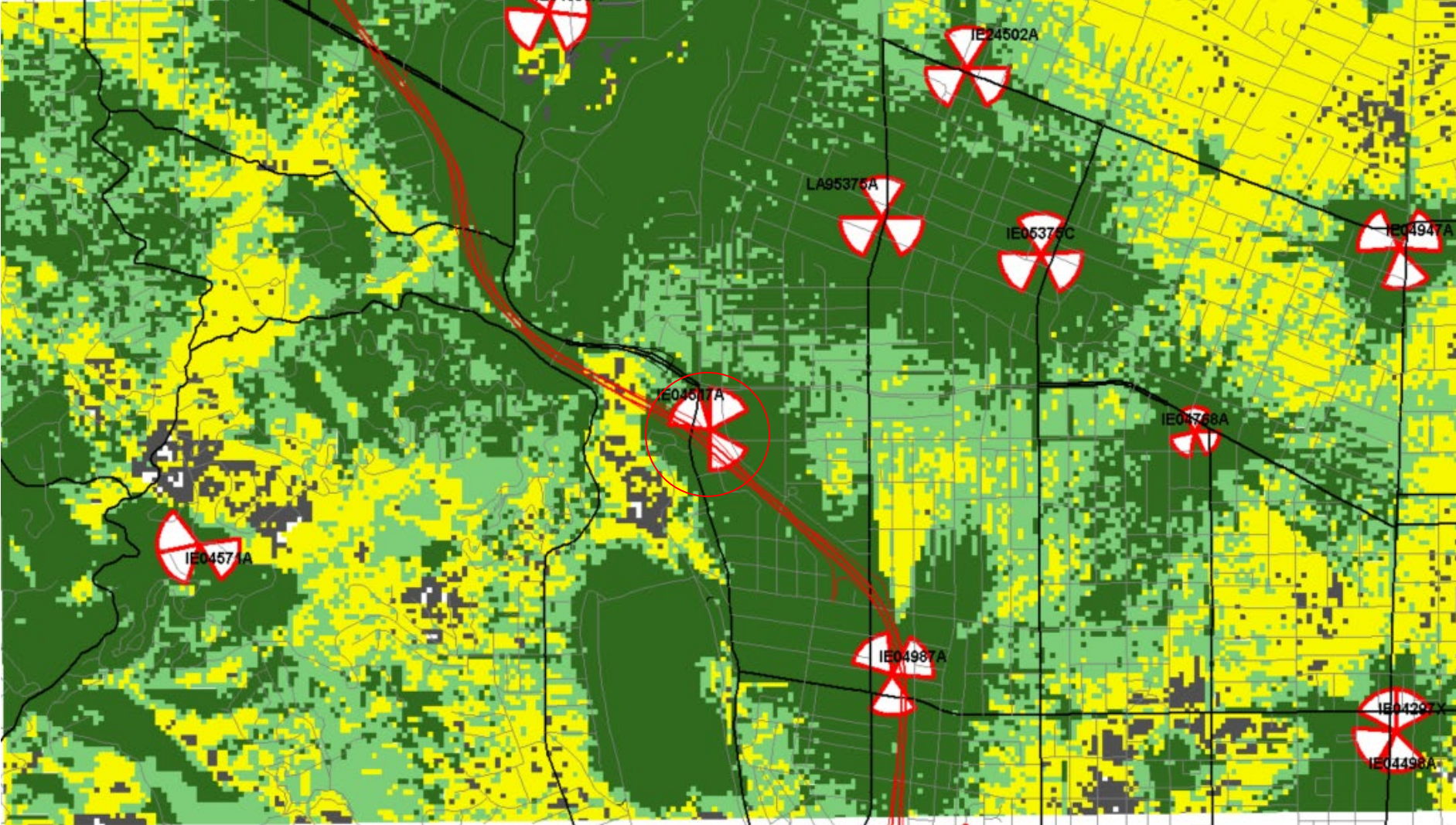

Indoor commercial Indoor residential In vehicle Outdoor

Coverage without IE04517A – Significant Coverage gap without this facility

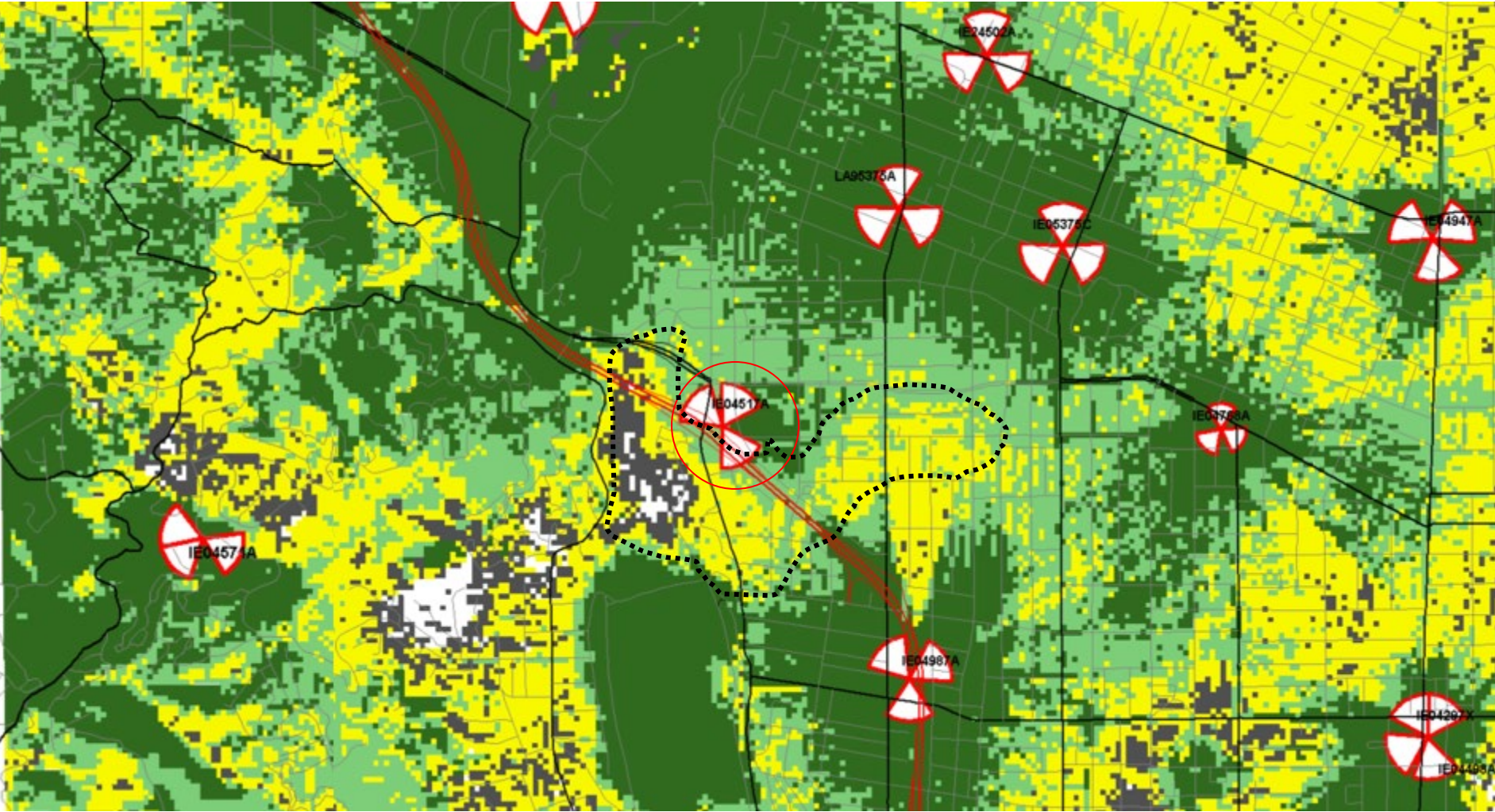

Indoor commercial



Indoor residential



In vehicle



Outdoor



Degraded coverage without IE04517A

