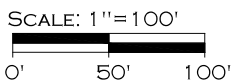
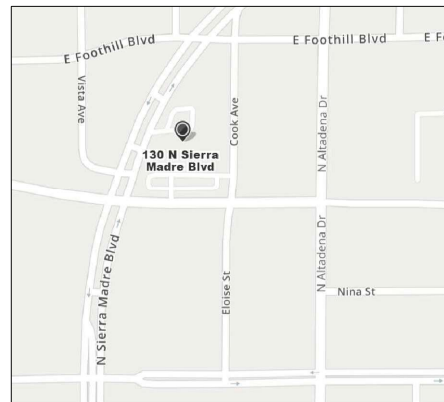

EXHIBIT "B"

FOOTHILL BLVD.

(PUBLIC RIGHT-OF-WAY)

VICINITY MAP



PROJECT PROPERTY
 PARCEL #1
 ONE STORY RESTAURANT
 "BABYLON CUISINE"
 162 N. SIERRA MADRE BLVD
 PASADENA, CA 91107

PARCEL #2

PARCEL #3

PARCEL #4

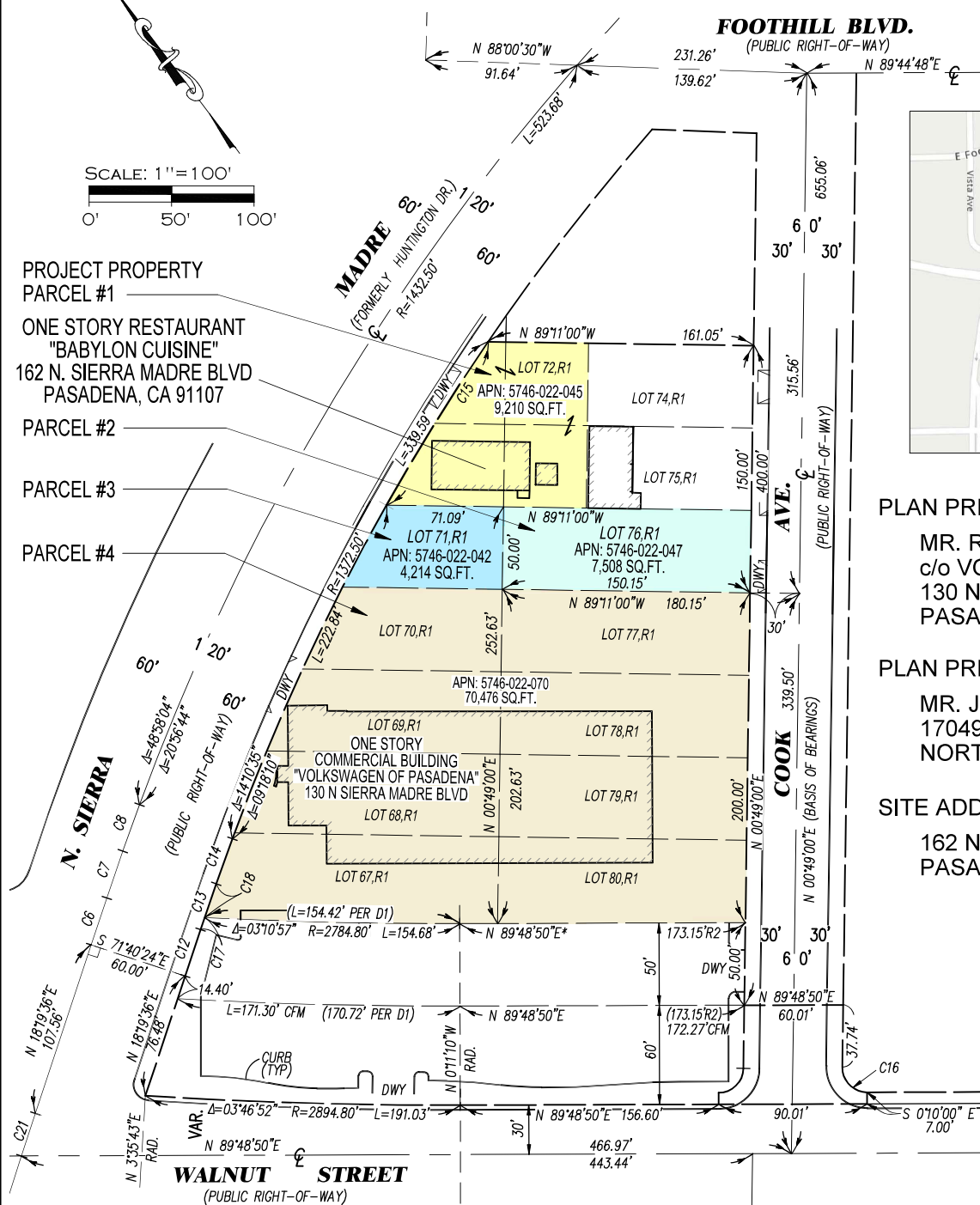

PLAN PREPARED FOR:

MR. RICHARD WILSON
 c/o VOLKSWAGEN OF PASADENA
 130 N SIERRA MADRE BLVD
 PASADENA, CA 91107

PLAN PREPARED BY:

MR. JEFF VOORHEIS
 17049 SUNBURST ST.
 NORTHRIDGE, CA 91325

SITE ADDRESS:

162 N SIERRA MADRE BLVD
 PASADENA, CA 91107

NOTE: PROPERTY DRAINS FROM
 NORTH TO SOUTH

DWY = DRIVEWAY
 TYP = TYPICAL

R1 - NEW ALTA VISTA PLACE NO. 2, M.B. 10-179
 R2 - CITY OF PASADENA PUBLIC WORKS
 TRANS. DEPT. DRAWING NO. 4902

Jeff Voorheis
 JEFF VOORHEIS LS7570



DRAWN BY:	M.E.
DESIGNED BY:	
CHECKED BY:	
SUBMITTED BY:	

EXHIBIT "B"
162 N. SIERRA MADRE BLVD
PASADENA, CA 91107
APN: 5746-022-042

SCALE:	DATE:
1"=100'	6/9/21
STANDARD PLAN	
1	
SHEET 1 OF 1	