

TENTATIVE PARCEL MAP NO. 83638

IN THE CITY OF PASADENA, COUNTY OF LOS ANGELES, STATE OF CALIFORNIA

BEING A SUBDIVISION OF LOT 10 OF THE ROSEDALE TRACT AS PER MAP RECORDED IN BOOK 9 PAGE 87 OF MAPS, IN THE OFFICE OF THE COUNTY RECORDER OF SAID COUNTY.

FOR CONDOMINIUM PURPOSES

NORTH

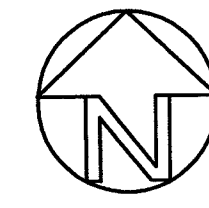

SCALE : 1"=10'

OWNER/SUBDIVIDER:
TTC PREMIER HOME, LLC
556 S. FAIR OAKS AVE #101,
PASADENA, CA 91105
(626) 765-7526

BENCHMARK:
CITY BENCHMARK:
BM BOLT IN N CURB COLORADO OPP
E/L BONNIE
ELEV 769.53
SURVEY WAS PROVIDED BY ALFRED J.
THELWELL, LS 6999 ON OCTOBER 18,
2019

PREPARED BY:
HANK JONG, PE
EGL ASSOCIATES, INC.
11819 GOLDRING ROAD, UNIT A
ARCADIA, CA 91006
TEL: 626-263-3588

UTILITY SERVICES:
WATER ----- CITY OF PASADENA WATER & POWER DIVISION
SEWER ----- CITY OF PASADENA PUBLIC WORKS
GAS ----- SOUTHERN CALIFORNIA GAS CO.
ELECTRICAL ----- CITY OF PASADENA WATER & POWER DIVISION
TELEPHONE ----- AT&T
SCHOOL ----- PASADENA CITY SCHOOL DISTRICT
FIRE ----- CITY OF PASADENA FIRE DEPARTMENT
POLICE ----- CITY OF PASADENA POLICE DEPARTMENT

NOTES:
ZONING: RM-16 (PRESENT)
ZONING: RM-16 (PROPOSED)
APN: 5737-005-023
NO. OF EX. LOT: 1
NO. OF PROP. LOT: 1
NO. OF EX. UNITS: 1
NO. OF PROP. UNITS: 4
NO. OF PROP. PARKING: 8 (GARAGE)
NO. OF PROP. FLOORS: 3 STORIES (NO BASEMENT)
AREA OF LOT: 10,603 SQ. FT. (0.24 ACRE)

DEMOLISHING NOTES:
⊗ EX. STRUCTURE TO BE REMOVED
⊙ EX. TREE TO BE REMOVED

IMPROVEMENT NOTES

- ① CONSTRUCT DRIVEWAY APPROACH.
- ② CONSTRUCT 6" VCP SEWER LATERAL CONNECTING TO EXISTING SEWER STUB.
- ③ CONSTRUCT SEWER CLEANOUT.
- ④ EX. WATER METER TO REMAIN.
- ⑤ CONSTRUCT NEW WATER METER & SERVICES.
- ⑥ CONSTRUCT DRAINAGE PIPE.
- ⑦ CONSTRUCT CATCH BASIN.
- ⑧ CONSTRUCT INFILTRATION SYSTEM.
- ⑨ CONSTRUCT PARKWAY DRAIN.
- ⑩ CONSTRUCT DECK DRAIN INLET.
- ⑪ CONSTRUCT 6' CMU BLOCK WALL.

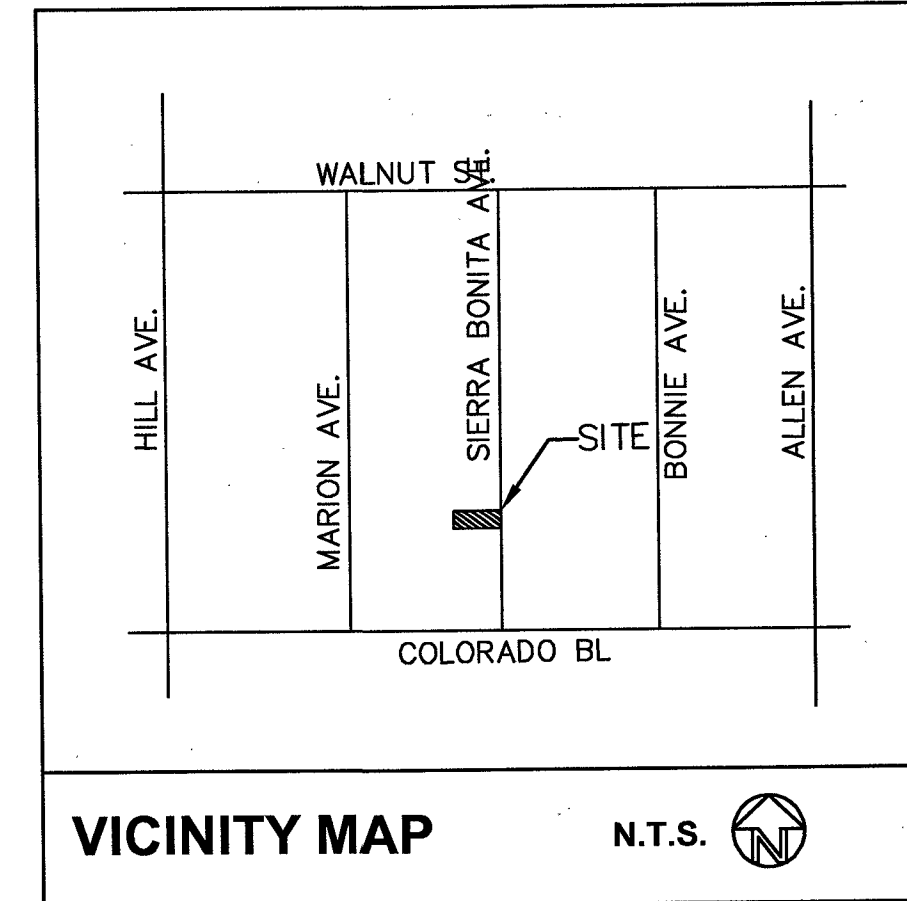

TREE INVENTORY

TREE #	COMMON NAME	DHB IN INCH	HEIGHTS	PROTECTED	HEALTH	DISPOSITION
#1	CAMPHOR	33	50	NO	AVERAGE	PRESERVE
#2	MEXICAN FAN PALM	18	60	NO	AVERAGE	REMOVE
#3	CHINESE ELM	10	50	NO	GOOD	REMOVE
#4	MOCK ORANGE	6	18	NO	GOOD	REMOVE
#5	STRAWBERRY TREE	7	22	NO	GOOD	REMOVE
#6	PAPER MULBERRY	18	25	NO	GOOD	REMOVE
#7	PAPER MULBERRY	10	30	NO	GOOD	REMOVE
#8	PAPER MULBERRY	10	30	NO	AVERAGE	REMOVE
#9	PAPER MULBERRY	9	25	NO	AVERAGE	REMOVE
#10	CHINESE FLAME	7	25	NO	AVERAGE	REMOVE
#11	CHINESE FLAME	22	40	NO	GOOD	PRESERVE
#12	PECAN	13	40	NO	GOOD	PRESERVE
#13	PECAN	13	50	NO	GOOD	PRESERVE

NOTES:
-NO OAK TREES ON SITE.
-NO EASEMENT ON SITE.
-ALL PUBLIC UTILITIES SHOULD BE FIELD VERIFIED.

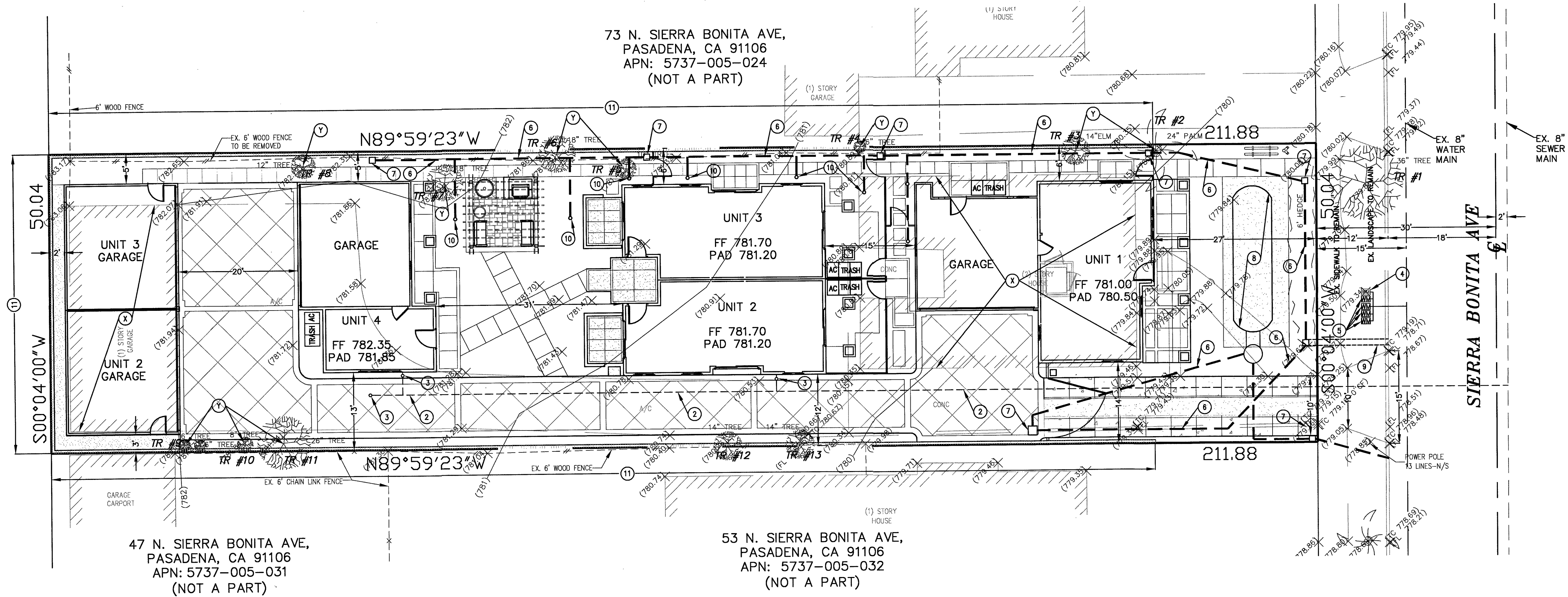

LEGEND

- | | |
|----------------------------------|---------------------------|
| EXEXISTING |DRAINAGE PATTERN |
| TGTOP GRATE |PROPOSED STRUCTURE |
| F.G.FINISH GRADE |PROPOSED BLOCK WALL |
| FSFINISH SURFACE |EXISTING STRUCTURE |
| TCTOP OF CURB |PROPOSED DRAIN PIPE |
| F.F.FINISH FLOOR |PROPOSED CATCH BASIN |
| H.P.HIGH POINT |FENCE LINE |
| TWTOP OF WALL | |
| (186.70)EXISTING ELEVATION | |
| --(185)-- EXISTING CONTOUR | |

PROJECT LOCATION:

4-UNIT CONDOMINIUM
63 N. SIERRA BONITA AVE.,
PASADENA, CA 91106

These drawings and the accompanying specifications are the property of EGL Associates, Inc. Written permission is required by EGL to reproduce or reproduce these drawings and specifications by any method in whole or in part. A written consent is required if the drawings are to be used by other than EGL Associates, Inc. Any quantities from these drawings should be directed to EGL Associates in a written format.

REVISIONS BY

RELEASED DATE

PREPARED FOR:
TTC PREMIER HOME, LLC
556 S. FAIR OAKS AVE #101,
PASADENA, CA 91105
(626) 765-7526



EGL Associates, Inc.

11819 GOLDRING ROAD, Unit A
ARCADIA, CA 91006

Tel: (626)263-3588
Fax: (626)263-3599

DRAWN SH
CHECKED HJ
DATE 10/01/2021
JOB NO. 19-203-011
SCALE 1"=10'
FILE
DRAWING 1 of 1

T-1