



PASADENA POLICE DEPARTMENT

PRELIMINARY - Monthly Statistical Report

September 2014

This Preliminary Monthly Statistical Report is based on Call for Service (CFS) data and is not Uniform Crime Report (UCR) compliant. Select call types are included for incidents closed with a report disposition. Using preliminary information allows for timely information to make immediate deployment decisions.

Offense	Service Areas					
	1	2	3	4	5	
Homicide						0
Rape	1		2	1		4
Robbery	2	2	1	2	3	10
ADW	1	5			4	10
Assault	6	11	1	4	3	25
Assault DV	1	17	6	1	4	29
Burglary Commercial	1	5	4	8	11	29
Burglary Other		1		3	2	6
Burglary Residential	6	20	14	9	1	50
Burglary Vehicle	17	9	6	8	9	49
Theft	26	17	21	27	33	124
<i>Recovered Vehicle</i>	2	3		2		7
Stolen Vehicle	3	4	5	3	2	17
	64	91	60	66	72	353

Offense	Council Districts							
	1	2	3	4	5	6	7	
Homicide								0
Rape		1		1		1	1	4
Robbery		1	2	2	1	3	1	10
ADW	2		5			3		10
Assault	8			4	6	3	4	25
Assault DV	5	4	4	1	9	2	4	29
Burglary Commercial	2	3	10	8	4	1	1	29
Burglary Other	1			3		1	1	6
Burglary Residential	6	9	5	12	11	5	2	50
Burglary Vehicle	13	4	5	8	2	10	7	49
Theft	11	10	24	29	13	25	12	124
<i>Recovered Vehicle</i>	2			2	1	2		7
Stolen Vehicle	1	1	2	3	2	4	4	17
	49	33	57	71	48	58	37	353

**Totals do not include recovered vehicles

INFORMATION IS TIME SENSITIVE AND SUBJECT TO CHANGE UPON FURTHER ANALYSIS

FOR PUBLIC DISTRIBUTION

PASADENA POLICE DEPARTMENT

Combined Service Areas and Council Districts - September 2014																							
Council District	West				Northwest				Central				East		Midtown								
	1	6	7		1	3	5		2	4	5	7		4		1	3	5	6		7		
Homicide																					0		
Rape		1		1					1			1	2	1	1						4		
Robbery		2		2		1	1	2	1				1	2	2		1		1	1	3	10	
ADW		1		1	2	3		5									2		2		4	10	
Assault	2	1	3	6	6		5	11				1	1	4	4			1	2		3	25	
Assault DV		1		1	5	4	8	17	4		1	1	6	1	1				1	3	4	29	
Burglary Commercial			1	1	2	2	1	5	3		1		4	8	8		8	2	1		11	29	
Burglary Other					1			1						3	3				1	1	2	6	
Burglary Residential		5	1	6	6	5	9	20	9	3	1	1	14	9	9			1			1	50	
Burglary Vehicle	9	5	3	17	4	4	1	9	4		1	1	6	8	8		1		5	3	9	49	
Theft	6	17	3	26	5	8	4	17	10	2	7	2	21	27	27		16	2	8	7	33	124	
Recovered Vehicle		2		2	2		1	3						2	2							7	
Stolen Vehicle		3		3	1	2	1	4	1		1	3	5	3	3					1	1	2	17
	17	36	11	64	32	29	30	91	33	5	12	10	60	66	66	0	28	6	22	16	72	353	

Combined Service Areas and Council Districts - 2014 Year to Date September																						
Offense	West				Northwest				Central				East		Midtown							
	3	6	7		1	3	5		2	4	5	7		4		1	3	5	6		7	
Homicide		1		1	5			5														6
Rape	2	3		5	3	1	2	6	4			1	5	1	1		3	1			4	21
Robbery	3	7	2	12	4	11	14	29	7		2	2	11	16	16		10	1	4	6	21	89
ADW	2	8	1	11	30	16	12	58	1		1	1	3	11	11		11		12	2	25	108
Assault	13	19	5	37	25	13	25	63	16		7	6	29	18	18		23	7	24	5	59	206
Assault DV		5	5	10	27	24	24	75	17		7	1	25	12	12	1	6	2	6	3	18	140
Burglary Commercial	1	48	10	59	6	14	14	34	32	2	5	5	44	76	76	1	60	6	14	19	100	313
Burglary Other	1	8	8	17	7	1		8	6	1	3	3	13	13	13	1	4	2	11	8	26	77
Burglary Residential	1	46	16	63	48	36	34	118	65	17	13	18	113	57	57		2	3	6	3	14	365
Burglary Vehicle	30	44	23	97	24	29	18	71	32	4	8	13	57	50	50		37	4	25	22	88	363
Theft	28	183	58	269	59	72	72	203	115	23	31	50	219	198	198		162	23	83	83	351	1240
Recovered Vehicle		13	2	15	15	8	6	29	2	2	3	3	10	10	10		3		1	1	5	69
Stolen Vehicle	6	28	4	38	13	17	18	48	13		16	12	41	15	15	1	9	5	11	7	33	175
	87	400	132	619	251	234	233	718	308	47	93	112	560	467	467	4	327	54	196	158	739	3103

** Totals do not include Recovered Vehicles

INFORMATION IS TIME SENSITIVE AND SUBJECT TO CHANGE UPON FURTHER ANALYSIS

FOR PUBLIC DISTRIBUTION

PASADENA POLICE DEPARTMENT

Sep 2011 - Sep 2014

	2011	2012	2013	2014	Change from 2013
Homicide	2	1			N/C
Rape	1	1	1	4	300%
Robbery	12	17	16	10	-38%
ADW	9	15	10	10	0%
Assault	22	26	19	25	32%
Assault DV	13	13	11	29	164%
Burglary Commercial	33	39	28	29	4%
Burglary Other	9	9	5	6	20%
Burglary Residential	46	26	33	50	52%
Burglary Vehicle	48	27	31	49	58%
Theft	85	124	147	124	-16%
<i>Recovered Vehicle</i>	6	3	14	7	-50%
Stolen Vehicle	20	13	22	17	-23%
	300	311	323	353	9%

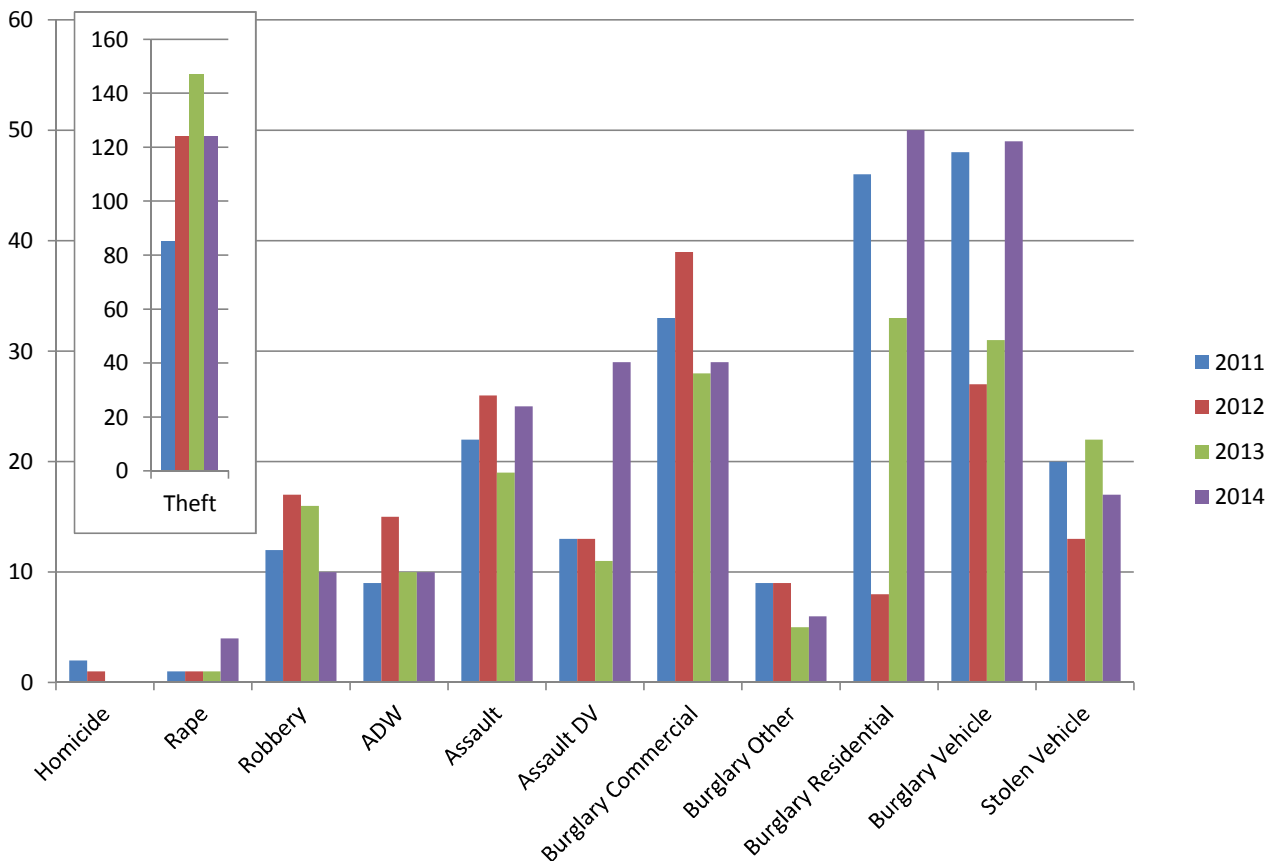

**INFORMATION IS TIME SENSITIVE AND SUBJECT TO CHANGE UPON FURTHER ANALYSIS
FOR PUBLIC DISTRIBUTION**

PASADENA POLICE DEPARTMENT

Year to Date through September

	2011	2012	2013	2014	Change from 2013
Homicide	5	2	3	6	100%
Rape	18	21	20	21	5%
Robbery	133	129	108	89	-18%
ADW	94	99	102	108	6%
Assault	182	211	214	206	-4%
Assault DV	118	117	109	140	28%
Burglary Commercial	294	336	315	313	-1%
Burglary Other	69	62	67	77	15%
Burglary Residential	548	443	491	365	-26%
Burglary Vehicle	531	317	407	363	-11%
Theft	876	1011	1242	1240	0%
<i>Recovered Vehicles</i>	<i>57</i>	<i>68</i>	<i>72</i>	<i>69</i>	<i>-4%</i>
Stolen Vehicle	204	182	203	175	-14%
Total	3072	2930	3281	3103	-5%

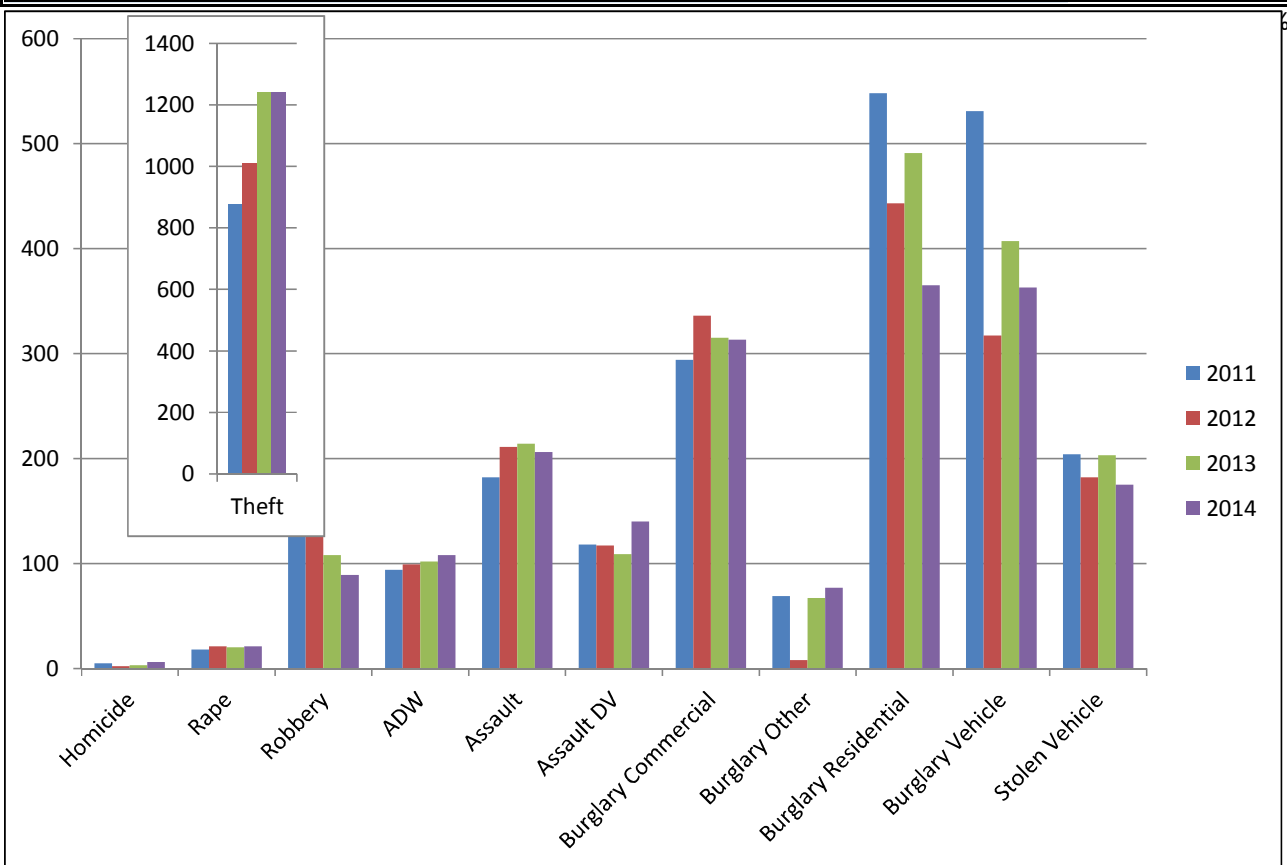

**INFORMATION IS TIME SENSITIVE AND SUBJECT TO CHANGE UPON FURTHER ANALYSIS
FOR PUBLIC DISTRIBUTION**