

PLAN
N.T.S.

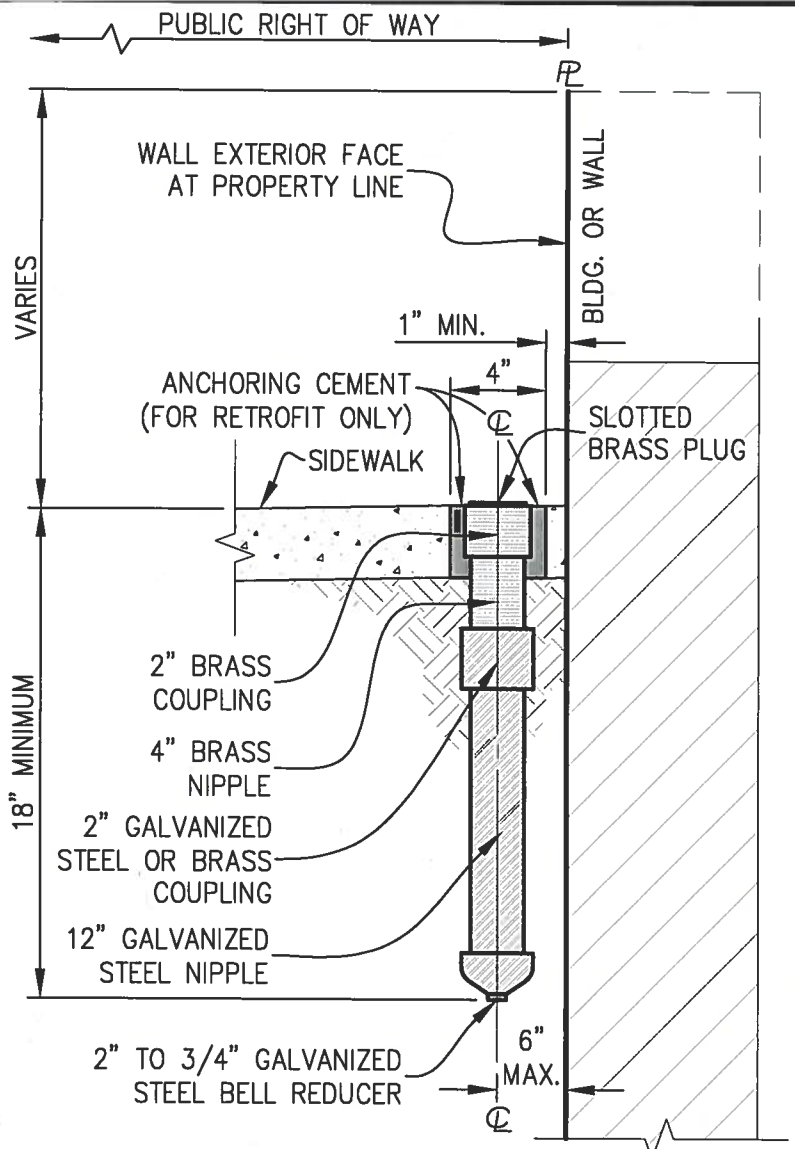

SECTION A-A
N.T.S.

NOTE:

1. THE USE OF THIS STANDARD IN THE PUBLIC RIGHT OF WAY REQUIRES A LICENSE AGREEMENT AND A PERMIT FROM THE DEPARTMENT OF PUBLIC WORKS. CONTACT 626-744-4195 OR pw-permits@cityofpasadena.net FOR DETAILS.
2. WHERE PRACTICAL, POST HOLES SHALL BE LOCATED ON PRIVATE PROPERTY.
3. SPECIFIED SLEEVE IS APPROXIMATELY 18"-24" DEEP, THEREFORE AVOID ALL UTILITIES AND SERVICES. CONTACT UNDERGROUND SERVICE ALERT AT (800) 422-4133 BEFORE INSTALLATION.
4. FOR TEMPORARY USE WITH 1 3/4" O.D. PIPE FENCE POSTS.
5. SLEEVE AND CAP MAY BE MADE OF BRASS OR BRONZE.
6. THREADED CAP MUST HAVE A SURFACE COEFFICIENT OF FRICTION OF 0.5 OR GREATER AND BE FLUSH WITH FINISHED SIDEWALK GRADE.

CITY OF PASADENA - DEPARTMENT OF PUBLIC WORKS

DRAWN BY:
ANDREW CLAYTON

CHECKED BY:
SEAN SINGLETARY

SUBMITTED BY
CATHY CHANG

SIDEWALK POST HOLE

APPROVED BY:
Steve A. Wight
CITY ENGINEER RCE NO. 48660 EXPIRES JUNE 30, 2016

12/7/2015
DATE

REVISION: 4 UNITS: ENG.

STANDARD PLAN:

S-419

SHEET 1 OF 1
S419-REV4.DWG 12/7/15