

# Avenue 64 Complete Streets



## Concept Design

# PROJECT GOALS

- Lower Vehicular Speeds
- Improve Safety of Pedestrians, Bicyclists, Transit Users, and motorists

*Develop conceptual plans and 3D rendering of proposed traffic calming measures on Avenue 64*

# Avenue 64 Overview



- *Minor Arterial*
- *ADT 8,500 to 10,000*
- *Speed Limit: 35 mph*

# GLENULLEN DRIVE

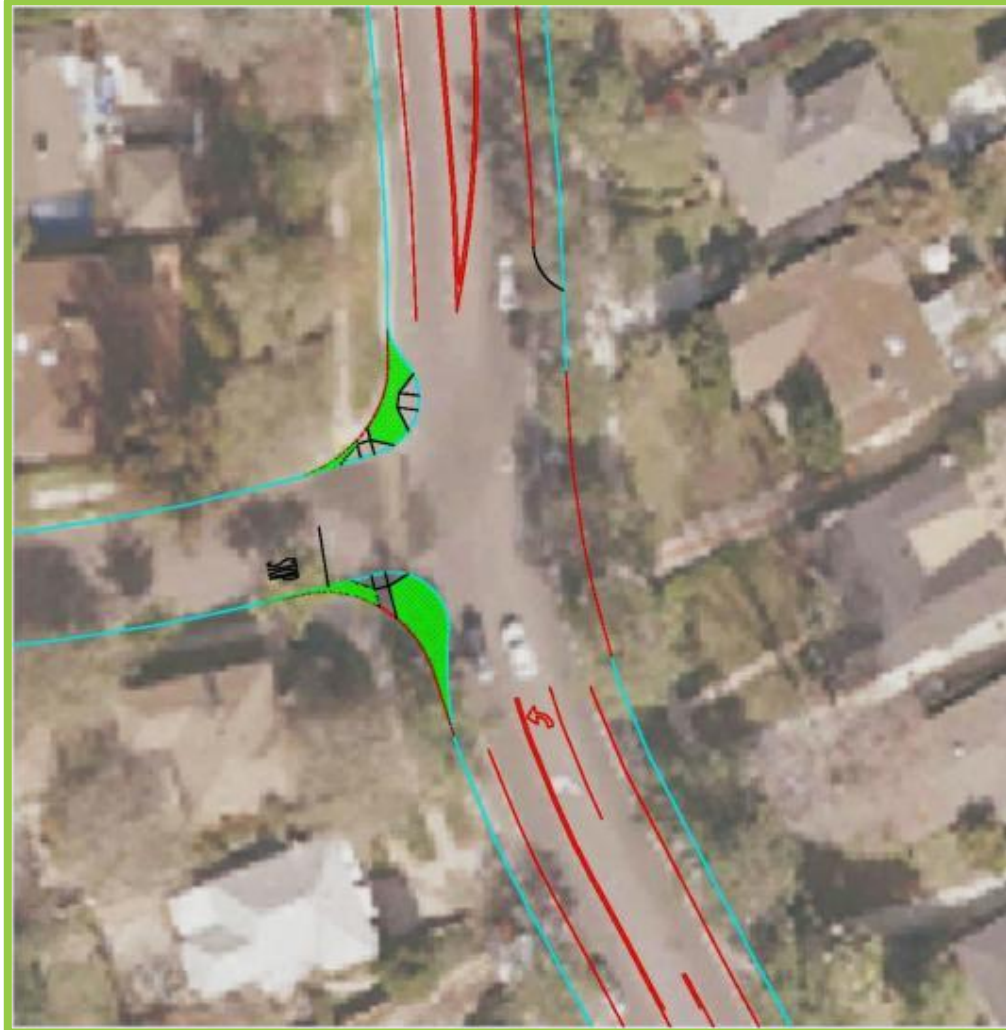

# 3D RENDERING

## Ave 64 & Glenullen

- Bulbouts

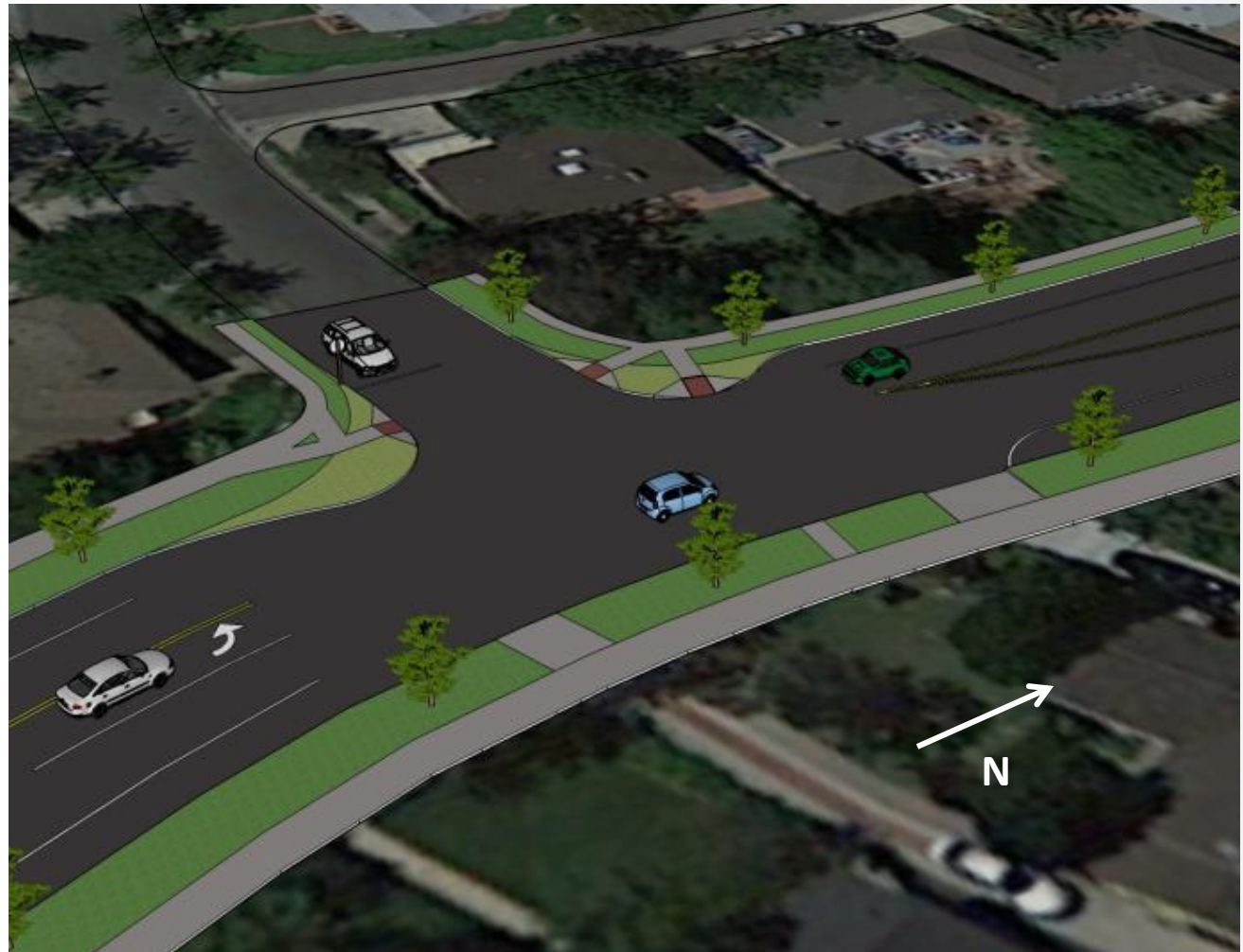

# NITHSDALE ROAD

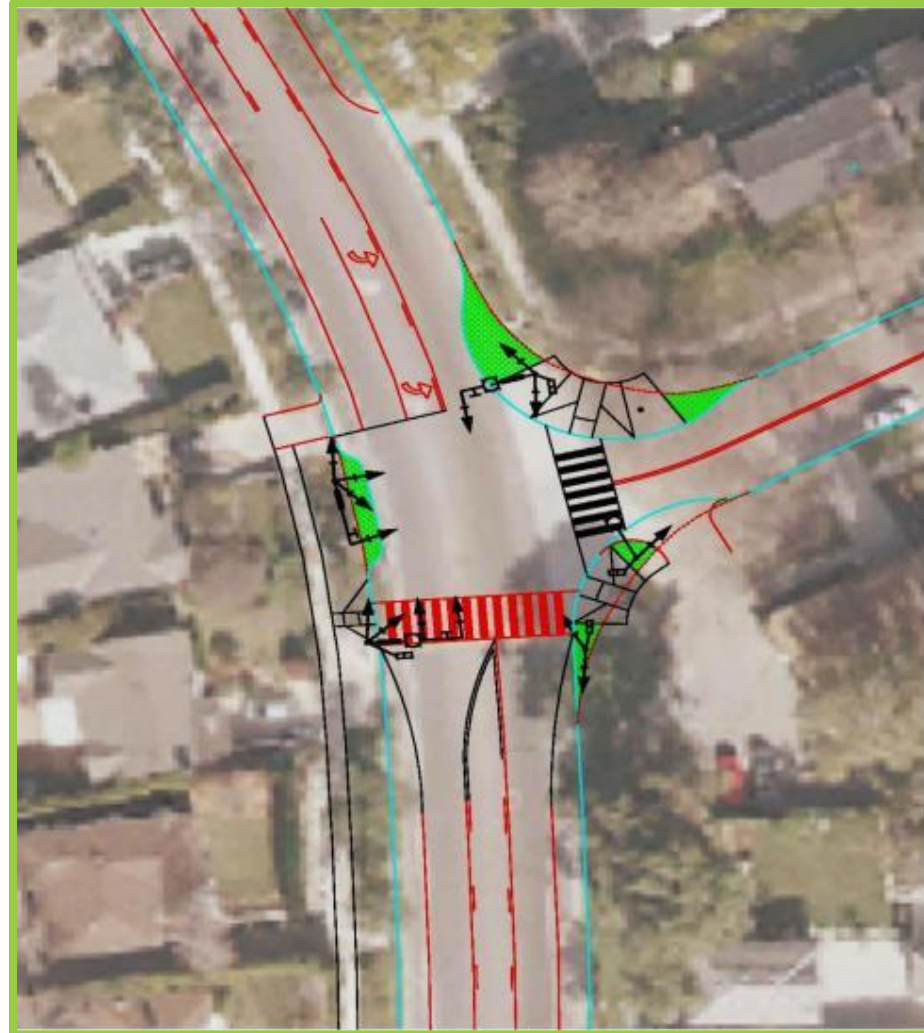

# 3D RENDERING

## Ave 64 & Nithsdale

- Bulbouts
- New Traffic Signal



# CHEVIOTDALE DRIVE





# 3D RENDERING

## Ave 64 & Cheviotdale

- Bulbouts
- Median Island



# BURLEIGH DRIVE



# 3D RENDERING

## Ave 64 & Burleigh

- Roundabout
- Bulbouts
- Crosswalks Added
- Median Islands



# Alternative 1

- Keep Existing Roadway Striping for Midblock Segments



# Alternative 2

- Remove Center Left Turn Lane and Add Bike Lanes



# QUESTIONS?

