



PASADENA POLICE DEPARTMENT

PRELIMINARY - Monthly Statistical Report

July 2015

This Preliminary Monthly Statistical Report is based on Call for Service (CFS) data and is not Uniform Crime Report (UCR) compliant. Select call types are included for incidents closed with a report disposition. Using preliminary information allows for timely information to make immediate deployment decisions.

| Service Areas | | | | | | |
|--------------------------|-----------|-----------|-----------|-----------|-----------|------------|
| Offense | 1 | 2 | 3 | 4 | 5 | |
| Homicide | | | | | | 0 |
| Rape | | 4 | | | 1 | 5 |
| Robbery | 1 | 1 | | 2 | 4 | 8 |
| ADW | 4 | 4 | 1 | | 2 | 11 |
| Assault | 9 | 7 | 3 | 3 | 2 | 24 |
| Assault DV | 4 | 4 | 2 | 1 | 4 | 15 |
| Burglary Commercial | 3 | 5 | 5 | 5 | 9 | 27 |
| Burglary Other | 6 | 2 | | 4 | 8 | 20 |
| Burglary Residential | 11 | 19 | 3 | 2 | 1 | 36 |
| Burglary Vehicle | 11 | 6 | 8 | 9 | 12 | 46 |
| Theft | 27 | 26 | 36 | 34 | 49 | 172 |
| <i>Recovered Vehicle</i> | | 3 | 2 | 1 | | 6 |
| Stolen Vehicle | 6 | 2 | 5 | 5 | 5 | 23 |
| | 82 | 80 | 63 | 65 | 97 | 387 |

| Council Districts | | | | | | | | |
|--------------------------|-----------|-----------|-----------|-----------|-----------|-----------|-----------|------------|
| Offense | 1 | 2 | 3 | 4 | 5 | 6 | 7 | |
| Homicide | | | | | | | | 0 |
| Rape | 2 | | 1 | | 2 | | | 5 |
| Robbery | | | 3 | 2 | | 2 | 1 | 8 |
| ADW | 3 | 1 | 2 | | 1 | 4 | | 11 |
| Assault | 6 | 2 | 3 | 3 | 4 | 4 | 2 | 24 |
| Assault DV | 2 | 1 | 4 | 1 | 2 | 5 | | 15 |
| Burglary Commercial | 2 | | 6 | 7 | 2 | 5 | 5 | 27 |
| Burglary Other | 2 | | 3 | 4 | | 7 | 4 | 20 |
| Burglary Residential | 5 | 2 | 9 | 2 | 6 | 10 | 2 | 36 |
| Burglary Vehicle | 4 | 3 | 5 | 11 | 3 | 9 | 11 | 46 |
| Theft | 12 | 18 | 35 | 35 | 11 | 32 | 29 | 172 |
| <i>Recovered Vehicle</i> | 2 | 2 | 1 | 1 | | | | 6 |
| Stolen Vehicle | | 1 | 2 | 5 | 1 | 7 | 7 | 23 |
| | 38 | 28 | 73 | 70 | 32 | 85 | 61 | 387 |

**Totals do not include recovered vehicles

INFORMATION IS TIME SENSITIVE AND SUBJECT TO CHANGE UPON FURTHER ANALYSIS

FOR PUBLIC DISTRIBUTION

PASADENA POLICE DEPARTMENT

| Combined Service Areas and Council Districts - July 2015 | | | | | | | | | | | | | | | | | | | |
|--|-----------|-----------|-----------|-----------|-----------|-----------|-----------|-----------|-----------|----------|----------|-----------|-----------|-----------|-----------|----------|-----------|----------|------------|
| Council District | West | | | Northwest | | | | Central | | | | East | | Midtown | | | | | |
| | 1 | 6 | 7 | 1 | 3 | 5 | 2 | 4 | 5 | 7 | 4 | 1 | 3 | 5 | 6 | 7 | | | |
| Homicide | | | | | | | | | | | | | | | | | | | 0 |
| Rape | | | | 2 | | 2 | 4 | | | | | | | 1 | | | | | 5 |
| Robbery | | 1 | | 1 | | 1 | 1 | | | | | | 2 | 2 | | 2 | | 1 | 8 |
| ADW | 1 | 3 | | 4 | 2 | 1 | 1 | 4 | 1 | | | | 1 | | | 1 | | 1 | 11 |
| Assault | 6 | 3 | | 9 | | 3 | 4 | 7 | 2 | | | 1 | 3 | 3 | 3 | | | 1 | 24 |
| Assault DV | 1 | 3 | | 4 | 1 | 3 | | 4 | 1 | | 1 | | 2 | 1 | 1 | | 1 | 1 | 15 |
| Burglary Commercial | | 3 | | 3 | 2 | 1 | 2 | 5 | | 2 | | 3 | 5 | 5 | 5 | | 5 | 2 | 27 |
| Burglary Other | 1 | 3 | 2 | 6 | 1 | 1 | | 2 | | | | | | 4 | 4 | | 2 | 4 | 20 |
| Burglary Residential | | 10 | 1 | 11 | 5 | 9 | 5 | 19 | 2 | | 1 | | 3 | 2 | 2 | | | 1 | 36 |
| Burglary Vehicle | 1 | 6 | 4 | 11 | 3 | 2 | 1 | 6 | 3 | 2 | | 3 | 8 | 9 | 9 | | 3 | 2 | 46 |
| Theft | 5 | 17 | 5 | 27 | 7 | 13 | 6 | 26 | 18 | 1 | 1 | 16 | 36 | 34 | 34 | | 22 | 4 | 172 |
| <i>Recovered Vehicle</i> | | | | 2 | 1 | | | 3 | 2 | | | | 2 | 1 | 1 | | | | 6 |
| Stolen Vehicle | | 5 | 1 | 6 | | 1 | 1 | 2 | 1 | | | 4 | 5 | 5 | 5 | | 1 | 2 | 23 |
| | 15 | 54 | 13 | 82 | 23 | 35 | 22 | 80 | 28 | 5 | 3 | 27 | 63 | 65 | 65 | 0 | 38 | 7 | 387 |

| Combined Service Areas and Council Districts - 2015 Year to Date July | | | | | | | | | | | | | | | | | | | |
|---|-----------|------------|------------|------------|------------|------------|------------|------------|------------|-----------|-----------|------------|------------|------------|------------|----------|------------|-----------|-------------|
| Offense | West | | | Northwest | | | | Central | | | | East | | Midtown | | | | | |
| | 1 | 6 | 7 | 1 | 3 | 5 | 2 | 4 | 5 | 7 | 4 | 1 | 3 | 5 | 6 | 7 | | | |
| Homicide | | | | | | 1 | 1 | | | | | | | | | | | | 1 |
| Rape | | 5 | | 5 | 4 | 1 | 4 | 9 | 2 | 2 | 1 | 1 | 6 | 2 | 2 | | 3 | | 27 |
| Robbery | 1 | 9 | | 10 | 9 | 7 | 7 | 23 | 8 | 1 | 1 | 1 | 11 | 12 | 12 | | 7 | | 76 |
| ADW | 1 | 4 | | 5 | 11 | 18 | 13 | 42 | 8 | 1 | 1 | | 10 | 3 | 3 | | 7 | | 73 |
| Assault | 8 | 23 | 2 | 33 | 14 | 21 | 20 | 55 | 17 | | 8 | 1 | 26 | 11 | 11 | | 18 | 3 | 178 |
| Assault DV | 1 | 14 | 2 | 17 | 17 | 19 | 15 | 51 | 5 | | 6 | 1 | 12 | 7 | 7 | | 6 | 4 | 106 |
| Burglary Commercial | | 22 | 3 | 25 | 6 | 8 | 17 | 31 | 12 | 4 | 7 | 5 | 28 | 55 | 55 | | 1 | 46 | 213 |
| Burglary Other | 1 | 12 | 12 | 25 | 12 | 3 | 2 | 17 | 6 | | | 7 | 13 | 30 | 30 | | 8 | | 116 |
| Burglary Residential | 1 | 55 | 22 | 78 | 34 | 27 | 15 | 76 | 36 | 8 | 9 | 12 | 65 | 38 | 38 | | 2 | 3 | 272 |
| Burglary Vehicle | 15 | 52 | 19 | 86 | 35 | 36 | 47 | 118 | 37 | 7 | 16 | 24 | 84 | 68 | 68 | | 5 | 33 | 453 |
| Theft | 20 | 145 | 53 | 218 | 49 | 56 | 67 | 172 | 97 | 7 | 37 | 60 | 201 | 190 | 190 | | 131 | 18 | 1080 |
| <i>Recovered Vehicle</i> | | 5 | 2 | 7 | 14 | 11 | 4 | 29 | 7 | 1 | 8 | 3 | 19 | 8 | 8 | | | 1 | 65 |
| Stolen Vehicle | | 34 | 4 | 38 | 9 | 17 | 18 | 44 | 18 | 2 | 7 | 17 | 44 | 29 | 29 | | 4 | 2 | 178 |
| | 48 | 375 | 117 | 540 | 200 | 213 | 226 | 639 | 246 | 32 | 93 | 129 | 500 | 445 | 445 | 6 | 265 | 46 | 2773 |

** Totals do not include Recovered Vehicles

**INFORMATION IS TIME SENSITIVE AND SUBJECT TO CHANGE UPON FURTHER ANALYSIS
FOR PUBLIC DISTRIBUTION**

PASADENA POLICE DEPARTMENT

July 2012 - July 2015

| | 2012 | 2013 | 2014 | 2015 | Change from 2014 |
|--------------------------|------------|------------|------------|------------|------------------|
| Homicide | | | 3 | | -100% |
| Rape | 2 | 1 | | 5 | N/C |
| Robbery | 13 | 16 | 9 | 8 | -11% |
| ADW | 9 | 19 | 15 | 11 | -27% |
| Assault | 27 | 35 | 27 | 24 | -11% |
| Assault DV | 11 | 12 | 13 | 15 | 15% |
| Burglary Commercial | 42 | 36 | 42 | 27 | -36% |
| Burglary Other | 5 | 9 | 5 | 20 | 300% |
| Burglary Residential | 45 | 56 | 49 | 36 | -27% |
| Burglary Vehicle | 35 | 44 | 34 | 46 | 35% |
| Theft | 101 | 179 | 141 | 172 | 22% |
| <i>Recovered Vehicle</i> | <i>5</i> | <i>13</i> | <i>7</i> | <i>6</i> | <i>-14%</i> |
| Stolen Vehicle | 30 | 32 | 16 | 23 | 44% |
| | 320 | 439 | 354 | 387 | 9% |

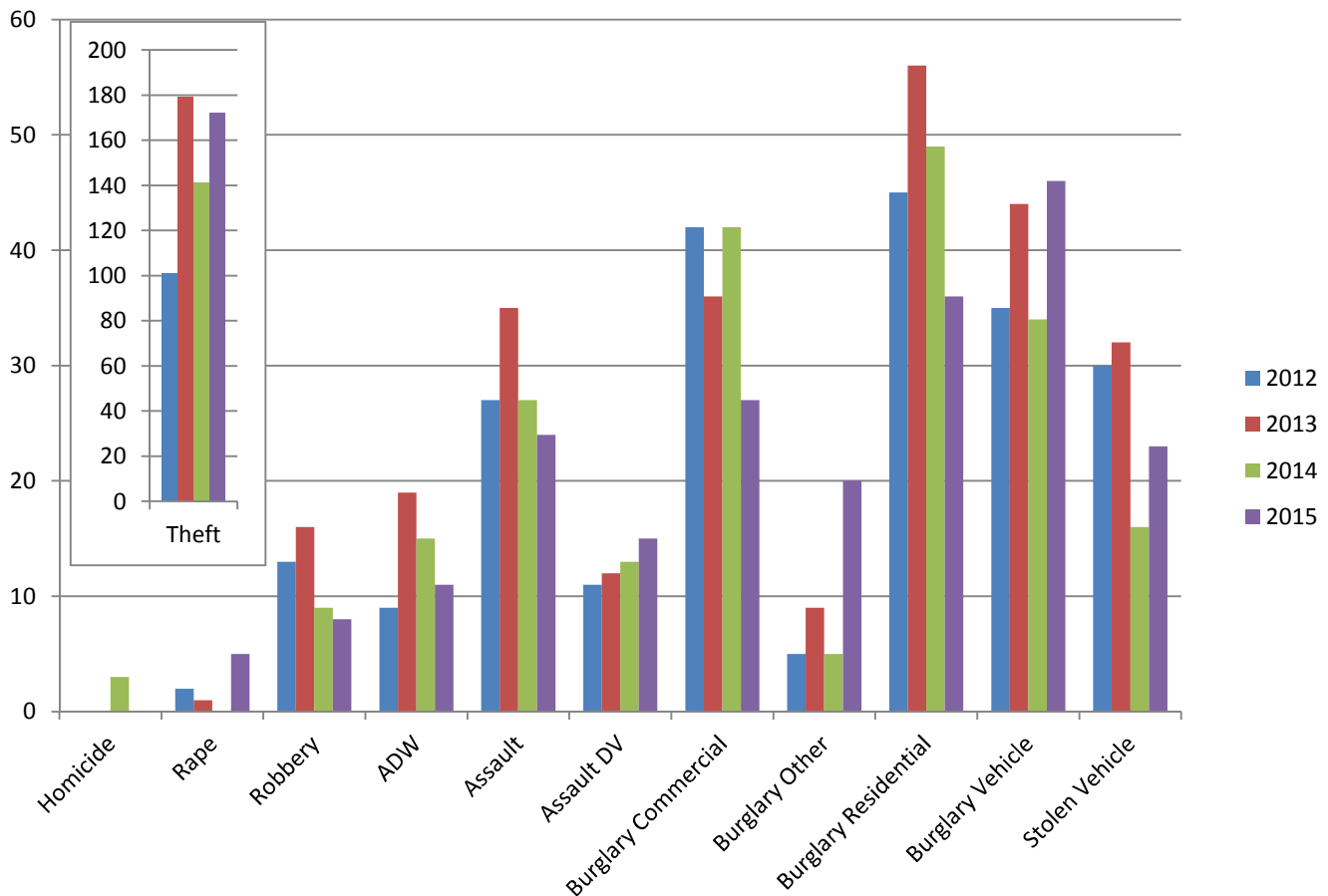

**INFORMATION IS TIME SENSITIVE AND SUBJECT TO CHANGE UPON FURTHER ANALYSIS
FOR PUBLIC DISTRIBUTION**

PASADENA POLICE DEPARTMENT

Year to Date through July

| | 2012 | 2013 | 2014 | 2015 | Change from 2014 |
|---------------------------|-------------|-------------|-------------|-------------|------------------|
| Homicide | 1 | 2 | 6 | 1 | -83% |
| Rape | 15 | 15 | 16 | 27 | 69% |
| Robbery | 91 | 87 | 61 | 76 | 25% |
| ADW | 70 | 78 | 86 | 73 | -15% |
| Assault | 158 | 168 | 151 | 178 | 18% |
| Assault DV | 91 | 88 | 99 | 106 | 7% |
| Burglary Commercial | 247 | 246 | 250 | 213 | -15% |
| Burglary Other | 50 | 57 | 61 | 116 | 90% |
| Burglary Residential | 371 | 400 | 258 | 272 | 5% |
| Burglary Vehicle | 270 | 326 | 281 | 453 | 61% |
| Theft | 770 | 932 | 1004 | 1080 | 8% |
| <i>Recovered Vehicles</i> | 59 | 49 | 54 | 65 | 20% |
| Stolen Vehicle | 146 | 159 | 142 | 178 | 25% |
| Total | 2280 | 2558 | 2415 | 2773 | 15% |

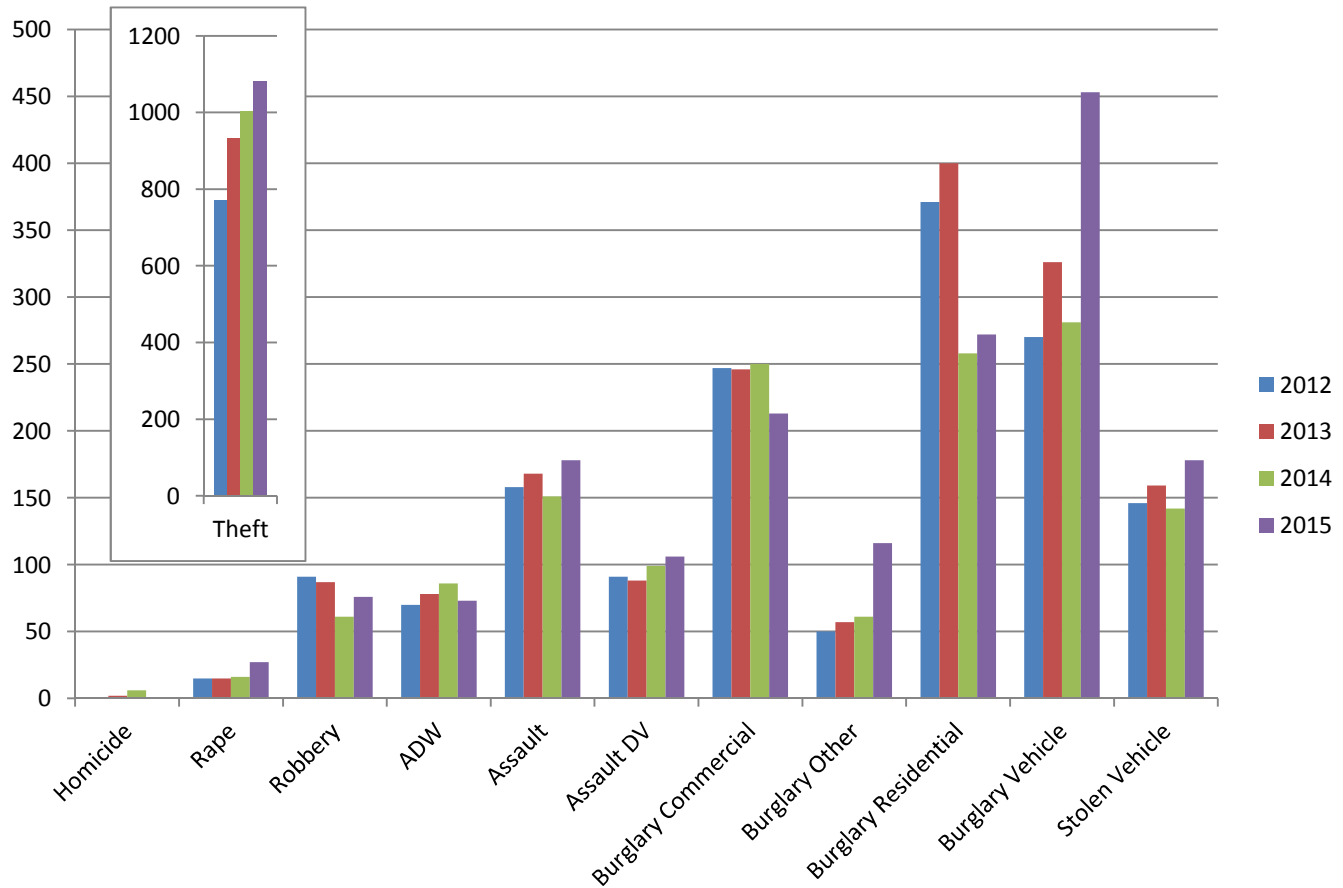

**INFORMATION IS TIME SENSITIVE AND SUBJECT TO CHANGE UPON FURTHER ANALYSIS
FOR PUBLIC DISTRIBUTION**